



CAREERS & EMPLOYABILITY

What students want and how employers can respond.



Shona Taylor

Business Engagement Manager, UCAS



Barbara Bradshaw

Student Insight Lead, UCAS



Ruth Auton

Head of Education, Learning & Organisational Development, Northumbria Healthcare NHS Foundation Trust



Rebecca Buck-Sinclair

Early Careers Manager, EY

WHAT WE DID: A PRE-APPLICANT SURVEY

- Online survey with students looking to start university in Sept 2026 and registered on UCAS Hub
- UK and International students aged 16-19
- Fieldwork 24 April -15 May 2025
- 1,692 responses



EMPLOYABILITY IS A CORE DECISION DRIVER

UCAS

Importance of future employability when deciding on:

A university

87%



A course to study

95%



Not at all important Not very important Neither / nor Quite important Very important

Q: Now thinking about universities... How important is future employability when deciding on the following? Base 1,687

BUT ROUTES INTO REAL-WORLD CAREERS ARE UNEVENLY UNDERSTOOD

UCAS

38%

I know what field, but I wouldn't say I have a plan

36%

I know what I want to be, and I have a clear plan on how to get there

21%

I know what subjects I'm interested in and I'm going to see where it takes me

4%

I'm still not sure

UCAS

EMPLOYABILITY AND CAREER DISCOVERY



ACCESS TO CAREERS ADVICE IS HIGH – IMPACT VARIES

Sources of career advice received, by career plan

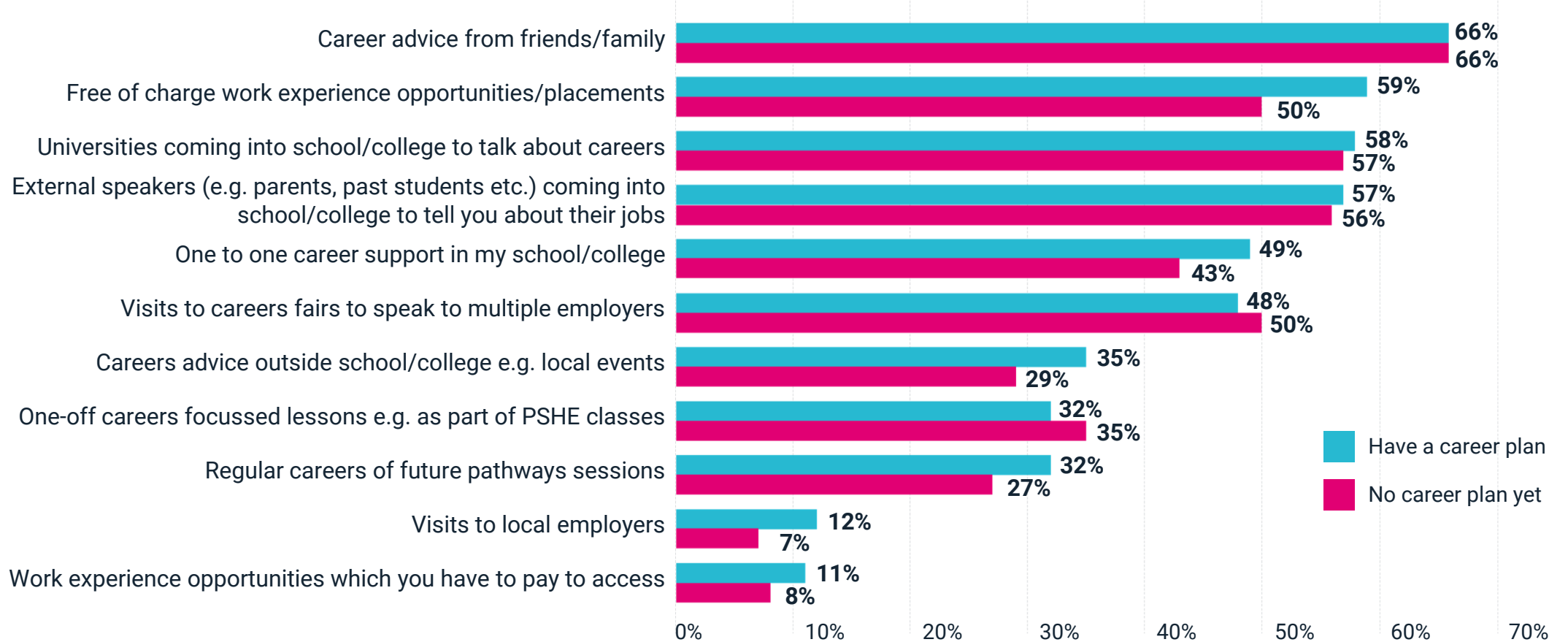

Q: Which if any, of the following have you had access to? Select all that apply. Have a career plan 608, No career plan 1076

WHEN IS CAREERS ADVICE RECEIVED

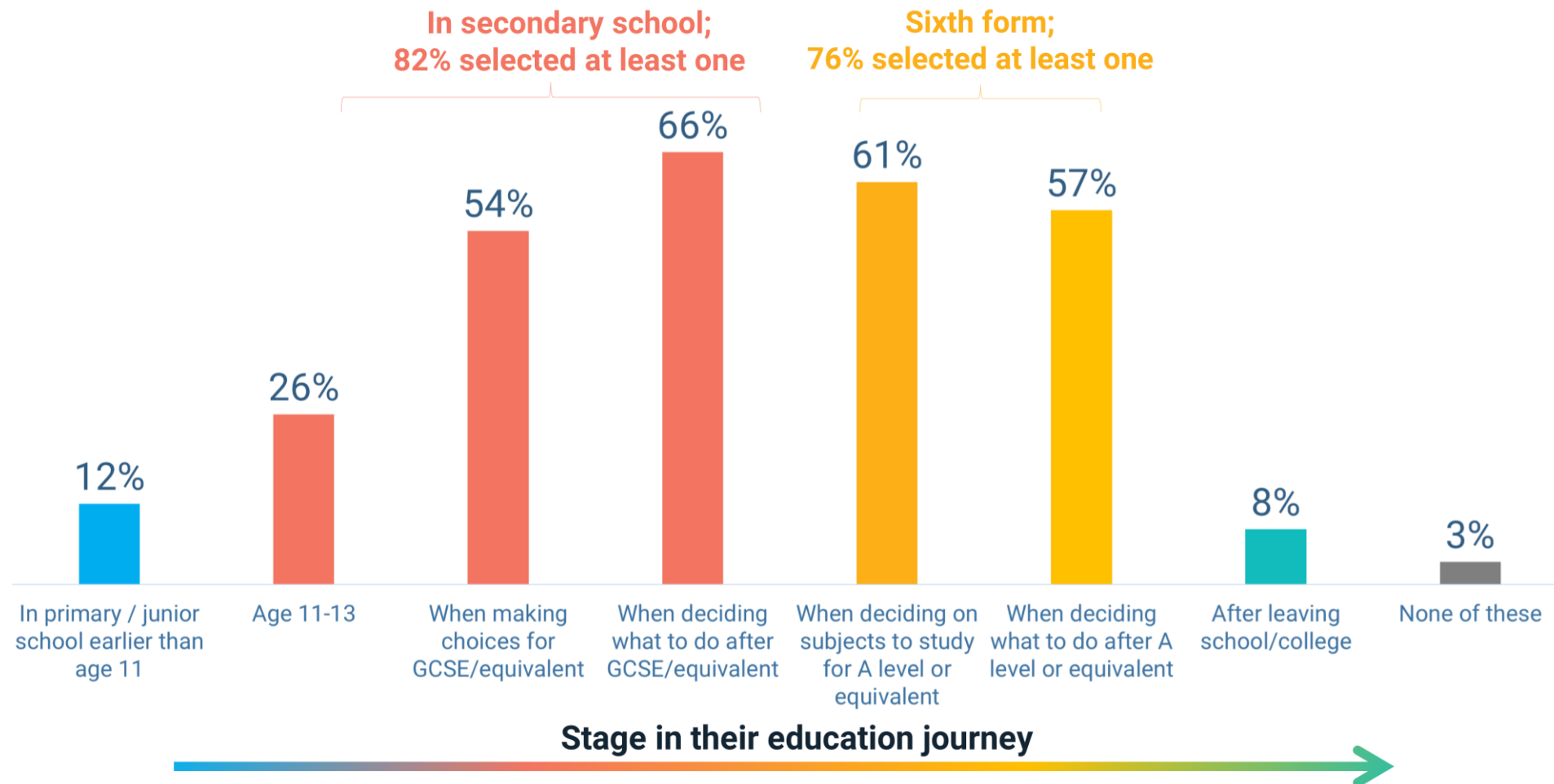

Q: Which if any, of the following stages do you recall receiving information about careers? This could include formal careers advice tailored to you, visits to local employers or less formal sessions, for example adults (parents, past pupils etc.) coming into school talk about their jobs. Please select all that apply. Base 1,693

QUALITY OF CAREER ADVICE AND IMPACT ON CAREER PLANS

Keywords describing the career advice and support received so far, broken down by career-planning stage:

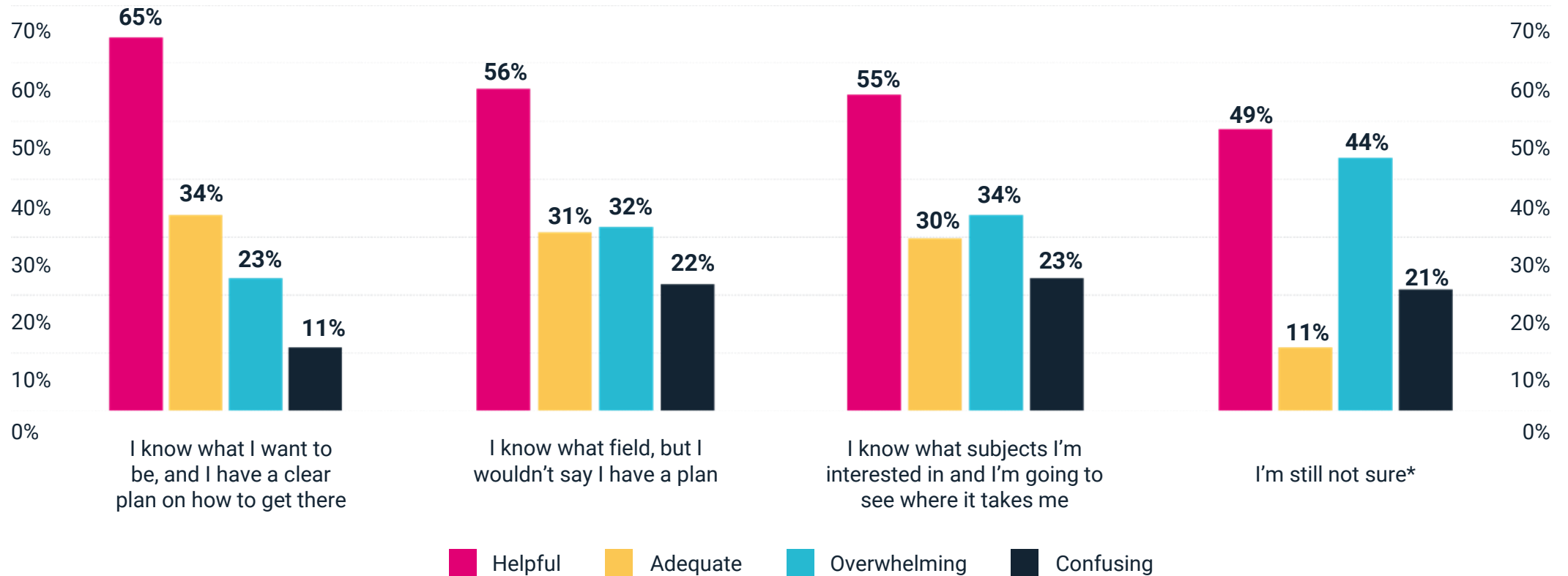

Q: Thinking about the career advice and support you have received so far, which of the following words would you use to describe your experience? *low base

WHERE EMPLOYERS CAN MAKE THE BIGGEST DIFFERENCE

Future career advice and support which would be helpful

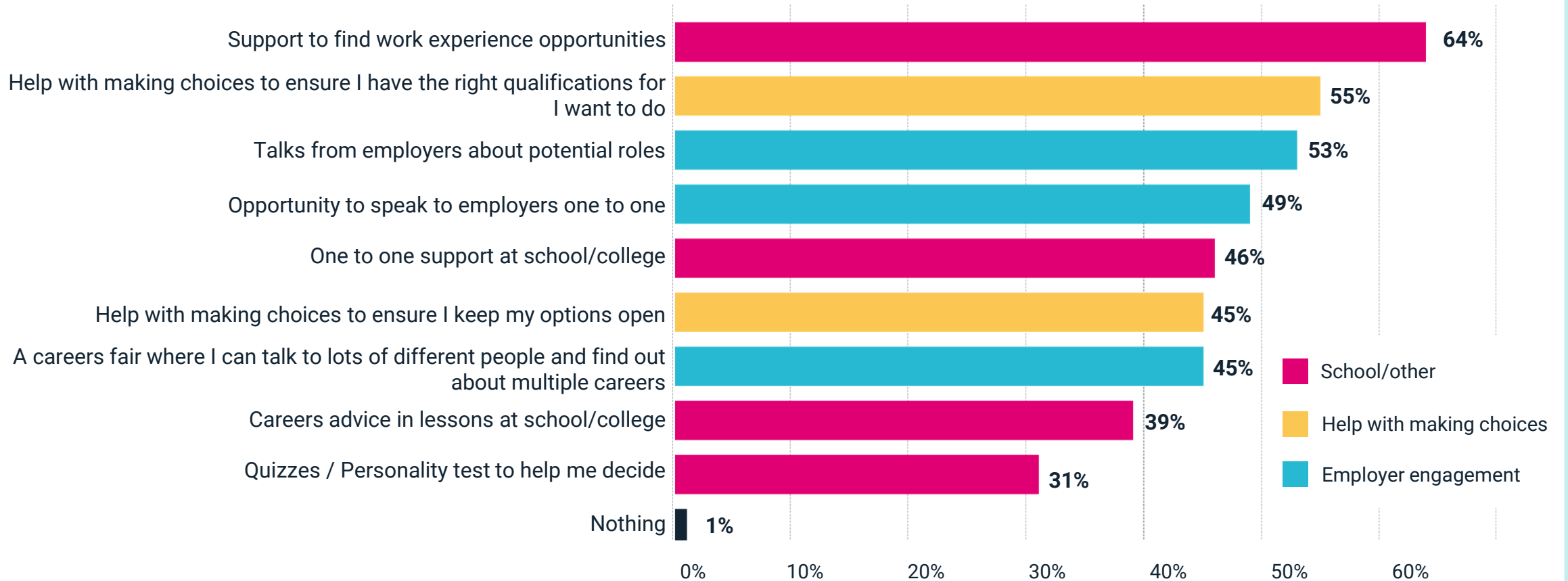

Q: Thinking about future career advice and support, what do you think would be helpful? Select all that apply. Base 1,693

**STUDENTS IMAGINE
WORKING LIFE –
NOT JUST JOB
TITLES**



CAREER CONFIDENCE IS SHAPED BEFORE APPLICATION

Fair pay and job security were the most important aspects of a future role. Being able to help people was also key.

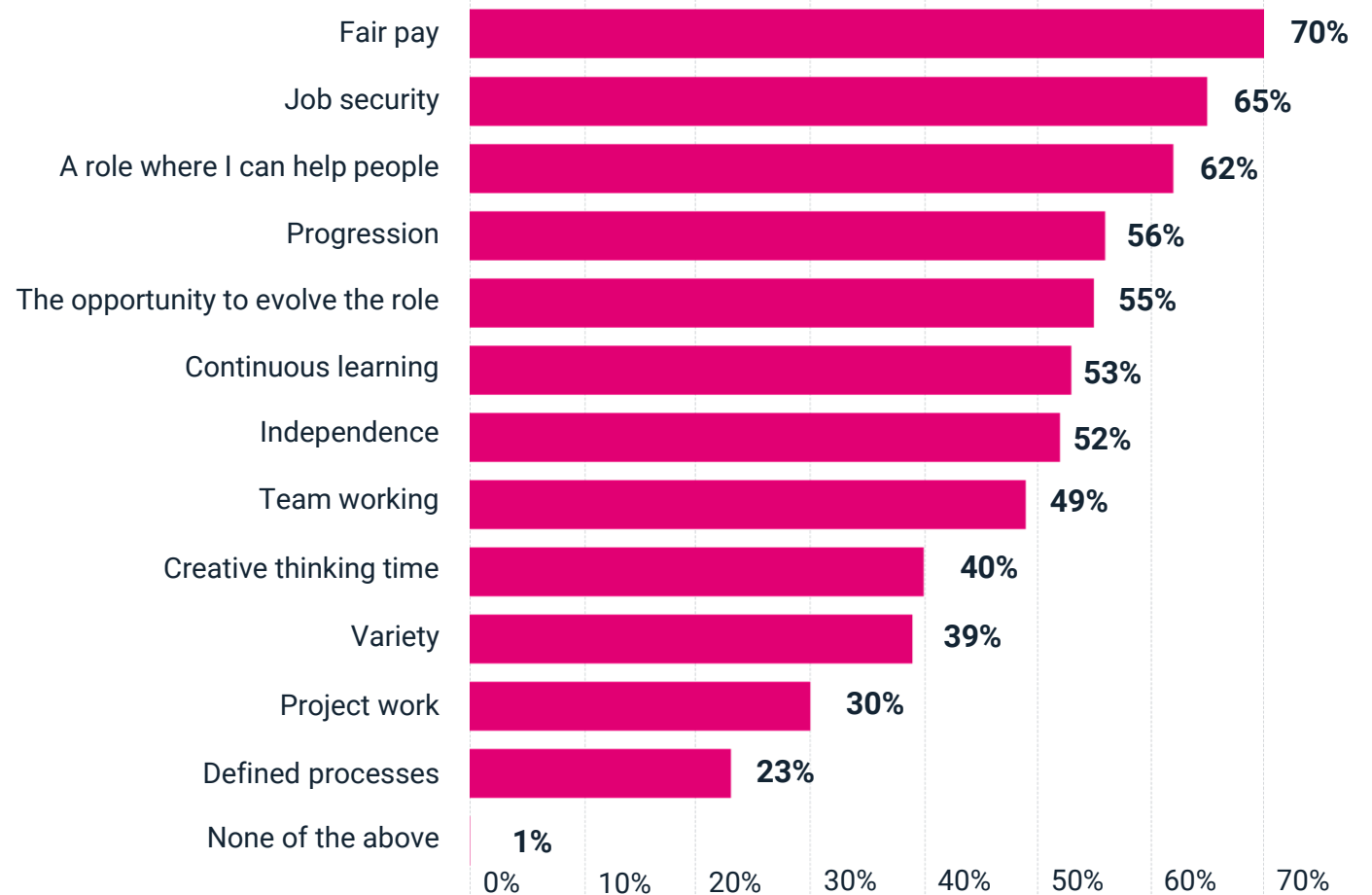

Q: Thinking about a future role, which, if any, of the following are important to you? Please select all that apply. Base 1,693

SECURITY, CULTURE AND PROGRESSION MATTER EARLY

UCAS

Important attributes of a future company to work for

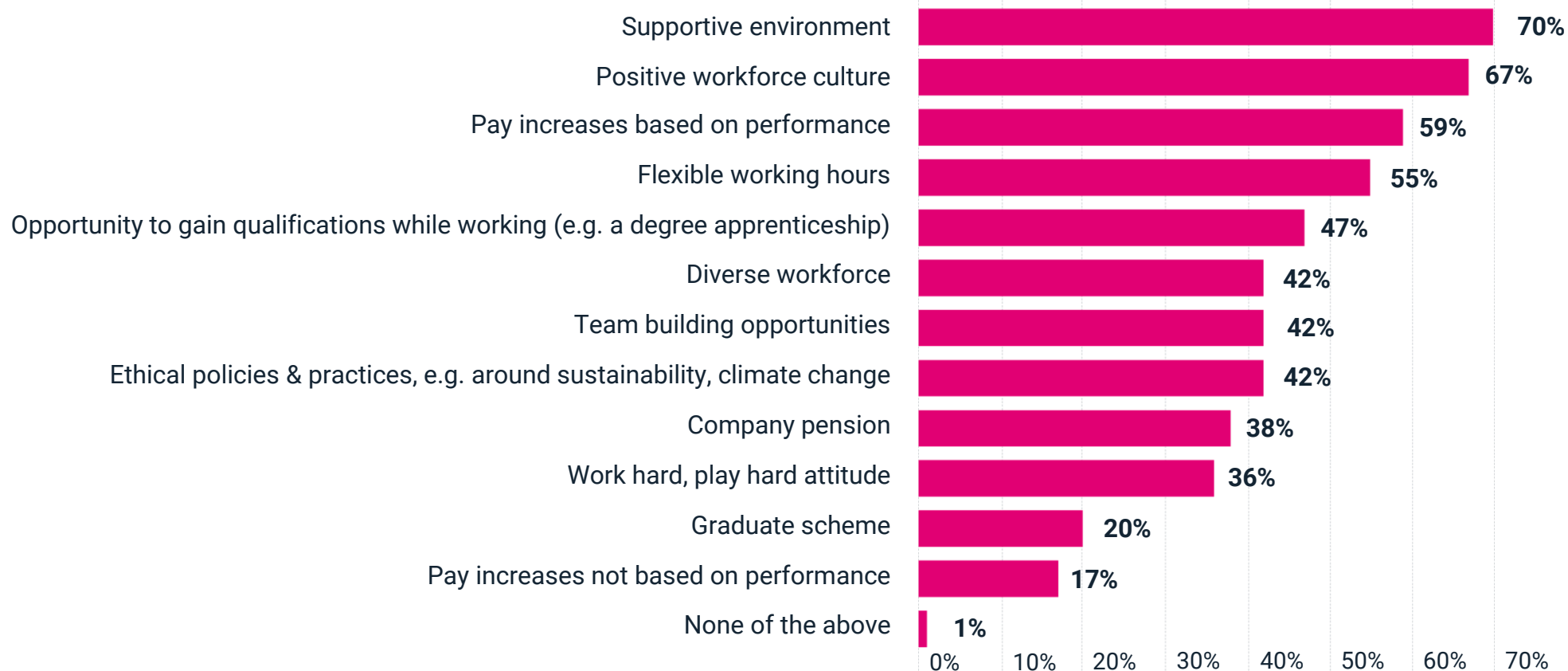

Q: Thinking about the type of company you'd like to work for in the future, which, if any, of the following are important? Please select all that apply. Base 1,668

WHAT CAN EMPLOYERS DO?

Show up before career plans are fully formed and help their career discovery and decision-making:

- Educate students about careers they didn't know you offered
- Offer practical help with career discovery and opportunities for work experience
- Demonstrate your culture early and consistently
- Forge partnerships with schools and higher education providers to provide

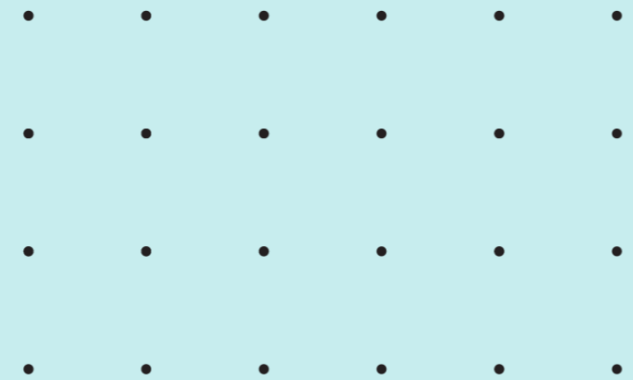

Companies that engage early, shape aspirations and build trust, become employers of choice, translating directly into a stronger, higher-quality future talent pipeline.

UCAS

**THANK
YOU**

